

Patient report

Bio-Rad DATE: 12/03/2018
D-10 TIME: 09:12 AM
S/N: #DJ4I016123 Software version: 4.20-2
Sample ID: 10429794
Injection date 12/03/2018 08:06 AM
Injection #: 5 Method: HbA1c
Rack #: --- Rack position: 5

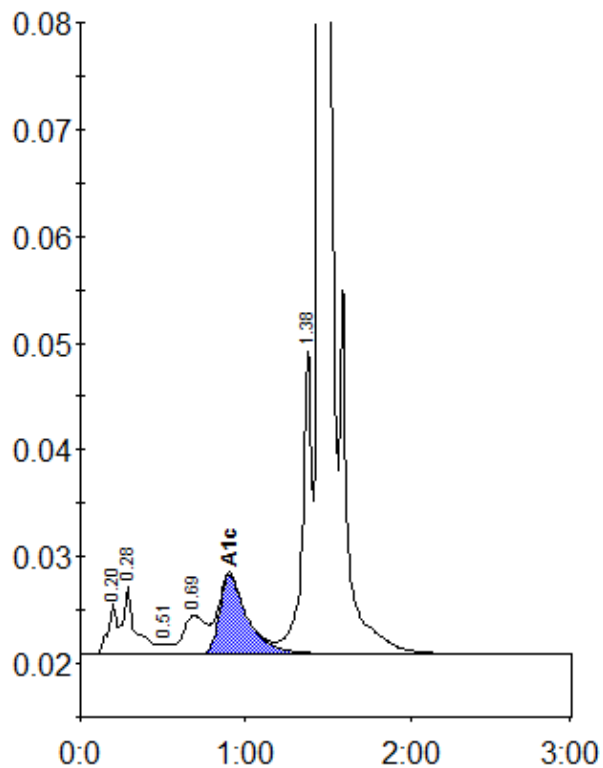

Peak table - ID: 10429794

| Peak | R.time | Height | Area | Area % |
|-------------|--------|---------|---------|--------|
| A1a | 0.20 | 4711 | 17932 | 0.9 |
| A1b | 0.28 | 6306 | 32651 | 1.7 |
| F | 0.51 | 862 | 3383 | 0.2 |
| LA1c/CHb-1 | 0.69 | 3626 | 35358 | 1.8 |
| A1c | 0.90 | 7387 | 87051 | 6.0 |
| P3 | 1.38 | 28463 | 113140 | 5.7 |
| A0 | 1.45 | 525501 | 1687105 | 85.4 |
| Total Area: | | 1976620 | | |

| | |
|----------------|-----|
| Concentration: | % |
| A1c | 6.0 |